

AN
Illustrated Historical
ATLAS

OF
LUCAS *Part of* **WOOD** **COUNTIES,**
OHIO.

*MAP WORK OF TOWNSHIPS AND PLATS MADE BY S. W. & P. A. DURANT, R. P. HINCKLEY, D. P. KAYNER,
F. N. WHEELER, GEORGE ROSSITER, CIVIL ENGINEERS.*

Published by

ANDREAS & BASKIN,

LAKESIDE BUILDING, CORNER CLARK AND ADAMS STREETS,

CHICAGO, ILL.

1875.

HISTORY OF WOOD COUNTY VILLAGES

3

HISTORY OF PERRYSBURG AND MAUMEE CITY.

These two places are so blended together in all the accounts of the Maumee country, that it is impossible to write up a distinct sketch of either. Quite a settlement existed at the foot of the rapids as early as 1807, probably on both sides of the river.

Among the names of the earliest settlers we find the following: Three families of Ewings, Carter, Race, Carlin, Hill, Americans; and Beaugrand, Momeny, La Point and Peltier, French. These were principally engaged in trading with Indians and trappers.

Major Amos Spafford settled at Port Miami, as collector of customs, in 1810.

The war with Great Britain, 1812-15, broke up most of the settlements in this region, but many of the settlers returned with the advent of peace.

Prominent among the first settlers, after the war, was Dr. Horatio Conant. The Dr. was born at Mansfield, Conn., Nov. 25, 1785. He was educated at Middlebury College. In 1816 he settled at what was then called "*Fort Meigs*," which included Maumee City, Perrysburg, and a large extent of the surrounding country. In company with Almon Gibbs, he went into the mercantile business, and opened a store in Maumee.

About a year after his arrival he commenced the practice of medicine, making it his principal business for over fifty years. During this period he held various offices—Judge of the Court of Common Pleas, Postmaster, Collector of the Port, County Clerk, and Justice of the Peace. His professional visits extended on the river from Defiance to the lake, and many miles in all directions.

The first settlement by white men was made on the spot where the ruins of old "*Fort Miami*" stand, in the Fall of 1680, by the Chevalier La Salle, who built a stockade fort, and it is said wintered there.

The British built a more extensive work, on the same ground, in 1794, and called it "*Fort Miami*." A more extended account of the early settlement of this region is in another chapter.

In 1817 Gen. John E. Hunt settled at Maumee as a trader.

Hon. M. R. Waite was also a citizen of Maumee for some years.

Jessup W. Scott settled at Perrysburg in 1833. Mr. Scott is the author of many valuable articles, descriptive, and otherwise, of the Maumee Valley, and has at various times been editor and publisher of various magazines and newspapers.

Dr. Oscar White settled at Maumee in 1828. In 1833

4

he was employed by the U. S. Government to vaccinate 800 Ottawa Indians.

The first post-office was established at Fort Meigs in 1816, being at that time the only one between Lake Erie and "Fort Dearborn," now Chicago.

Almon Gibbs was the first postmaster. His compensation for the first year was \$14.28. The office was on the Maumee side of the river.

Wood County was organized in 1820, and included all of northwestern Ohio. The county seat was at Maumee city until 1822, when Perrysburg was made the permanent seat of justice. The present county seat is Bowling Green, near the center of the county.

The first court was held in a warehouse belonging to General Hunt, and the General and David Hull had the first case in court. Judge Todd, father of Gov. Todd, was the presiding officer.

In this connection it may be mentioned that the first steamer on the lakes was the "*Walk in the Water*," built by Dr. J. B. Stewart, of Albany, N. Y., 1818. General Hunt was the Dr.'s agent at Maumee.

Maumee City was laid out at various times by General Hunt, J. B. Beaugrand, and others. It was a busy place for many years, until Toledo began to take advantage of its superior situation. Vessels once came up to the docks, which extended from the upper part of Maumee, down to old Fort Miami, and warehouses lined the landing.

Maumee and Perrysburg are in the center of one of the most interesting localities in the Union, and the old fortifications of "*Fort Meigs*" and "*Fort Miami*," with the localities where Proctor opened his batteries upon Harrison, and the battle fields of Dudley and Miller, are all within a cannon-shot of the public school in Maumee. These old landmarks ought to be preserved.

The Toledo, Wabash and Western Railway passes through Maumee, as also does the Wabash and Erie Canal, the latter of which furnishes considerable water-power. The new "Narrow Gauge" Railway, connecting it with Toledo, will be a great advantage to the place. No finer locations can be found than those of both Perrysburg and Maumee. The future growth of both places will depend much upon the growth of Toledo, which promises, at no distant day, to reach them.

Maumee has a splendid public school building, costing \$30,000, five churches, a bank, hotel, quite a large number of mercantile houses, a paper mill, three flouring mills, a large iron foundry, a woolen factory, and various other establishments, including the usual variety of artisans and mechanics.

Perrysburgh was laid out in 1817, by the United States, at what was then deemed the head of navigation on the Maumee. The expectations were that it would become

the great emporium of this portion of the West; but the great increase in the shipping interests of the lakes, and the heavier tonnage of the vessels, together with the difficulty of navigating the Maumee, and the influx of heavy capital at Toledo, changed the whole current of trade, and concentrated it at Toledo. Perrysburg was, for many years, the seat of justice of Wood County. Its growth, never rapid, has been steady.

Among the settlers at Fort Meigs, in 1820, not heretofore mentioned, were Judge Ambrose Rice, R. A. Forsythe, John Hollister, and T. W. Powell.

About 1816-17, a town was laid out between Fort Meigs and the river, and called by the high-sounding name of "Orleans of the North."

W. and J. Hollister opened a store at "Orleans," in June, 1817. Not a vestige of "Orleans" now remains.

David W. Hawley built the first frame house in Perrysburg, in the Fall of 1817.

All the trade of the country was then carried on in small schooners of from 60 to 120 tons. Among the first that traded at Fort Meigs were the "Black Snake," of 25 tons, commanded by Capt. Jacob Wilkinson, in 1815, and the "Pilot," built at Cleveland, and commanded by Capt. David Wilkinson. The principal exports were furs, fish, corn and lumber.

The first physician who settled at Perrysburg was Dr. Geo. W. Wood, in 1828.

The first lawyer was Hon. T. W. Powell. Capt. David Wilkinson settled in Perrysburg in 1828. Willard T. Way settled in Perrysburg in April, 1834.

The Cincinnati, Hamilton and Dayton Railway passes through the town.

Perrysburg contains 7 churches, a Masonic Lodge, one of the most flourishing in the state, Sons of Temperance and Good Templars Lodges, fine schools, including a parochial school, under control of the Catholics, a newspaper, the *Perrysburg Journal*, a bank, 2 hotels, about 30 Stores, a tub and spoke factory, 2 box factories, 2 stave and heading factories, one barrel factory, a tannery, grist mill, and shingle factory, 2 planing mills, 2 manufactories of furniture, one of veneering; wagon, carriage and blacksmith shops, a cigar factory, an ashery, etc., etc.

A great-grand-daughter of the Miami chief, "Little Turtle," and grand-daughter of Capt. Wells, the Miami scout, lives at Maumee City, Mrs. Mary Ann Gilbert. Her father, James Wolcott, came from Fort Wayne in a "pirogue," and settled at Maumee in 1826. Mr. Wolcott, married a daughter of Capt. Wells, who was the adopted son of "Little Turtle." Capt. Wells was captured by "Little Turtle" when a boy, and adopted into his family, and afterwards married the chief's daughter.

Wells remained true to his Indian education for many years, fighting against his white relatives like a true savage; but finally abandoned his Indian friends and entered the American service as a scout under Gen. Anthony Wayne.

The history of his adventures would fill a volume. He reached "Fort Dearborn" (Chicago) a few days before its evacuation by Capt. Heald, in August, 1812, with a band of fifteen Miami Indians, and perished in the massacre.

Mrs. Gilbert is proud of her Indian blood, which, though intermingled with three-fourths of white blood, still exhibits its ancient characteristics, in the piercing eye and moccasined foot, and is still true to the instincts of its race.

ROSS TOWNSHIP, WOOD COUNTY.

This township consists of a narrow strip, a little over one mile in width, lying in the northern portion of Wood County, and adjoining the City of Toledo and Oregon Township on the north. It is badly cut up by the various railway lines and turnpikes diverging from Toledo to the south and east.

The first settlements were made, in connection with other early settlements, along the Maumee River. (See History of Lucas County.)

Among the early settlers were Philander Wales, Robert Gardner, and Thomas Burt, in 1833. Soon after came Ezra and Job Coy; Green, Hartman, Isaac Rideout, Augustus Prentice, Michael Horton and Oscar L. Wales.

The first school house was built on Sec. 32, about 1836-7.

Mary E. Wales was the first person born in the township, May 31, 1834.

Ross Township was detached from Perrysburg Township, and erected into a separate one by an act of the Legislature, passed April 18, 1874.(?) It is a fine tract of land, mostly well improved.

CONCLUSION.

The history of Wood County has been largely made up from information obtained of Gen. John E. Hunt, and a few others, and from the "History of the Maumee Valley," by H. S. Knapp, Esq., to all of whom we would express our sincere obligations.

An immense amount of the most interesting material for history could be found in and around Toledo, and along the Maumee Valley, but the limits of our Atlas do not admit of the use of even a moiety.

Mr. Knapp has written up a most valuable work, and still a vast amount of most interesting matter remains for other pens.

Gen. Hunt has material from his own recollections which would furnish sufficient for a large volume, and it certainly ought to be worked up while the veteran pioneer is able and willing to give his time and attention.

The meager township history which we give has been picked up among what few "old settlers" we could find in the various townships. Of some townships we have not been able to get information. The early history of the county is believed to be reliable.

PATRONS' DIRECTORY OF LUCAS COUNTY

VILLAGE OF PERRYSBURG, WOOD CO., OHIO.

NAME.	RESIDENCE.	Date of Settlement.	NATIVITY.	P.O. ADDRESS.	BUSINESS.
Averill, James P.	Perrysburg	1843	Connecticut	Perrysburg	Milling.
Albert, G. W.	"	1849	Ohio	"	Dentist.
Adams, G. A.	"	1856	Massachusetts	"	Minister.
Beach, Gilbert	"	1835	New York	"	Merchant.
Botsch, Geo.	"	1861	Germany	"	Merchant.
Crook, Wm.	"	1831	England	"	Merchant.
Condit, A. S.	"	1874	Ohio	"	Dentist.
Cornelius, John	"	1844	Ohio	"	Timber Dealer.
Chapman, S. E.	"	1873	Ohio	"	Homœopathic Physician.
Cranker, Peter	"	1832	New York	"	Blacksmith.
Cook, W. L.	"	1835	New Jersey	"	Livery Stable and Ashery.
Cranker, W.	"	1846	Ohio	"	Blacksmith.
Callard, H. N.	"	1853	England	"	Commercial Traveler.
Dodge, H. H.	"	1852	New York	"	Attorney.
Donaldson, David	"	1830	Ohio	"	Civil Engineer.
Denison, W. J.	"	1868	Ohio	"	Manufacturer.
Emch, N.	"	1840	Switzerland	"	Merchant.
Eberly, John	"	1848	Germany	"	Boot and Shoe Dealer.
Eberly, C. F.	"	1852	Ohio	"	Boot and Shoe Dealer.
Griss, Chas.	"	1863	France	"	Catholic Priest.
Hamilton, H. A.	"	1854	Connecticut	"	Physician.
Hobson, R. V.	"	1868	Maryland	"	Physician and Surgeon.
Hoffmann, J. G.	"	1852	Bavaria	"	Butcher.
Holliger, John	"	1855	Switzerland	"	Tailor.
Hufford, G. W.	"	1831	Ohio	"	Merchant.
Hitchcock, W. J.	"	1858	Massachusetts	"	Manufacturer.
Hollenbeck, W. H.	"	1843	New York	"	Carriage Manufacturer.
Knoll, John G.	"	1848	Germany	"	Farmer.
Knight, E. N.	"	1835	Ohio	"	Retired Physician.
Leaf, Clemens	"	1859	Prussia	"	Merchant.
Leydorf, J. C.	"	1865	Germany	"	Blacksmith.
Miller, F. R.	"	1844	Germany	"	Merchant.
McKnight, J. H.	"	1827	Ohio	"	Real Estate Dealer.
Norton, C. W.	"	1834	New York	"	Landlord.
Peck, E. D.	"	1834	Connecticut	"	Physician.
Pierce, J. H.	"	1857	New York	"	Farmer and Co. Commission.
Peck, H. E.	"	1838	Ohio	"	Merchant.
Perrin, Jonathan	"	1828	Pennsylvania	"	Farmer.
Perrin, Amelia W.	"	1812	Ohio	"	"
Powers, Geo. P.	"	1869	Ohio	"	Druggist.
Rheinfrank, J. H.	"	1864	Michigan	"	Physician.
Roach, A.	"	1858	Canada	"	Railroader.
Raab, J. F.	"	1852	Germany	"	Grocer.
Robertson, J. A.	"	1836	Scotland	"	Farmer.
Schlecht, Jacob	"	1847	Germany	"	Saddler.
Schlecht, Wm.	"	1853	Ohio	"	Saddler.
Schwind, V.	"	1852	Germany	"	Wagon Maker.
Schwind, John	"	1846	Germany	"	Grocer.
Timmons, James	"	1865	Ohio	"	Publisher.
Trowbridge, M. A.	"	1863	New York	"	Manufacturer.
Thornton, Henry	"	1836	New York	"	Brick Mason.
Wiltse, H.	"	1831	New York	"	Manufacturer.
Yeager, Fred	"	1844	Ohio	"	Merchant.

PERRYSBURG TOWNSHIP, WOOD CO., OHIO.

NAME.	RESIDENCE.	Date of Settlement.	NATIVITY.	P.O. ADDRESS.	BUSINESS.
Alt, John	Perrysburg Tp.	1852	Germany	Perrysburg	Farmer.
Brownsberger, John	"	1834	Pennsylvania	"	Farmer.
Brownsberger, Joseph	"	1834	Pennsylvania	"	Farmer.
Bench, Job	"	1854	England	"	Farmer.
Dunipace, James	"	1834	Scotland	"	Fruit Grower.
Fink, V. V.	"	1845	Germany	"	Farmer.
Gerkins, E.	"	1854	Germany	East Toledo	Farmer.
Hugel, M.	"	1848	Germany	"	Farmer.
Hayes, Timothy	"	1848	Ireland	Perrysburg	Farmer.
Hayes, Thomas	"	1848	Ireland	"	Farmer.
Horn, C.	"	1852	Germany	"	Farmer.
Johnson, Buckley	"	1837	Connecticut	"	Farmer.
Mogle, David	"	1828	Pennsylvania	"	Farmer.
Morlock, Lewis	"	1863	Germany	"	Farmer.
Powers, C. A.	"	1844	Ohio	"	Fruit Grower.
Ross, J. W.	"	1845	Pennsylvania	"	Farmer.
Smith, J. J.	"	1835	New York	"	Farmer.
Thompson, Wm.	"	1833	Scotland	"	Farmer.

LAKE TOWNSHIP, WOOD COUNTY, OHIO.

NAME.	RESIDENCE.	Date of Settlement.	NATIVITY.	P.O. ADDRESS.	BUSINESS.
Allen, S. P.	Lake Tp.	1836	American	Walbridge	Groceries, Etc.
Cate, J.	"	1874	"	"	Coal Burner.
Harpel, J. A.	"	1851	"	East Toledo	Carpenter.
Hutchison, J. R.	"	1868	"	"	Rail Roller.
Hoover, H. M.	"	1872	"	Walbridge	Proprietor Saw Mill.
Loap, Philip G.	"	1820	"	"	Farmer.
Pheils, J.	"	1870	"	East Toledo	Carpenter.
Prentice, W. A.	"	1842	"	Walbridge	Groceries, etc.
Rgberts, S. T.	"	1858	"	"	Carpenter.
Rosco, L.	"	1865	"	"	Farmer.
Shovar, F. J.	"	1873	"	"	Farmer.
Slayman, J. W.	"	1837	"	"	Farmer.
Stoner, Wm. H.	"	1872	"	Stony Ridge	Farmer.
Sanders, J. H.	"	1874	"	Walbridge	Machinist and Milling.
Warner, Z.	"	1850	"	"	Farmer.
Warner, J. B.	"	1849	"	"	Farmer.

ROSS TOWNSHIP, WOOD COUNTY, O.

NAME.	RESIDENCE.	Date of Settlement.	NATIVITY.	P.O. ADDRESS.	BUSINESS.
Alden, R.	Ross Tp.	1864	N. Hampshire.	East Toledo	Farmer and Fruit Grower.
Eggleston, H.	"	1859	New York	"	Farmer and Milk Dealer.
Frick, Abram	"	1858	Pennsylvania	"	Fruit Grower.
Furdick, W. L.	"	1844	New York	Toledo	Farmer and Fisher.
Gregg, R. P.	"	1853	Vermont	East Toledo	Fisher and Sheep Herder.
Rideout, Wm.	"	1847	England	"	Farmer.
Smith, I. B.	"	1839	New York	"	Farmer.

5

BUSINESS DIRECTORY OF WOOD COUNTY VILLAGES

VILLAGE OF PERRYSBURG,

WOOD COUNTY.

- PECK, HAMILTON & CO., Dealers in Hardware, Iron, Nails, Glass, Pine and Country Lumber, Lath, Shingles, etc. Manufacturers of Sash, Doors, Blinds, Mouldings, Siding, Pine Cisterns, etc., etc.
- J. H. PIERCE, Proprietor of "Pierce's Mill." Manufacturer of and Dealer in Lumber. Mill on Maumee and Western Reserve Stone Road. 6 miles south of Toledo. Residence, Perrysburg.
- H. H. DODGE, Attorney at Law. Office, Front St., near Exchange Hotel.
- F. R. MILLER & CO., Dealers in Staple and Fancy Dry Goods, Groceries, Hats, Caps, Boots, Shoes, Ready Made Clothing and General Merchandise. West side Louisiana Avenue.
- FRED. YEAGER, Dealer in Dry Goods, Clothing, Notions, Hats, Caps, Groceries, Provisions, Flour, Feed, etc. East side Louisiana Avenue.
- WM. CROOK, Dealer in Agricultural Implements and Furniture, Garden, Field and Flower Seeds. Corner of Louisiana Avenue and Second Streets.
- JAMES TIMMONS, Editor and Publisher of Perrysburg *Journal*, a Republican paper of general circulation in the county.
- J. P. AVERILL, Proprietor of Perrysburg Flouring Mills, and Wholesale and Retail Dealer in Flour, Meal, Mill Feed and Grain. Mills on Dock. Office on Front Street.
- G. BEACH, Dealer in Dry Goods, Groceries, Ready Made Clothing, Hats, Caps, Boots, Shoes, Flour, Feed and General Merchandise. East side Louisiana Avenue.
- DR. A. S. CONDIT, Operative Dentist. He devotes his time and study to the preservation of the natural organs. Office, Beach Block, Louisiana Ave.
- R. V. HOBSON, Physician and Surgeon. Office, Beach Block, Louisiana Avenue.
- GEO. BOTSCH, Dealer in Family Groceries and Provisions, Glass, China and Stone Ware. Also, Dealer in Choice Wines, Liquors, Cigars and Tobacco. East side Louisiana Avenue.
- J. H. RHEINFRANK, Physician and Surgeon. Office Louisiana Avenue. Residence, Front Street.
- J. G. HOFFMANN, Proprietor Meat Market and Dealer in Stock, Hides, Fresh and Smoked Meats of all kinds, Poultry, etc. East side Louisiana Av.
- G. W. ALBERT, Surgeon Dentist. Office, Rheinfrank's Block, Louisiana Avenue.
- JOHN CORNELIUS, Dealer in Square Timber and Piles. Residence, East Boundary Street.
- A. ROACH, Trackmaster D. & M. R.R. Residence on Front Street.
- S. E. CHAPMAN, Homoeopathic Physician and Surgeon. Office and residence West side Louisiana Avenue, near R.R.
- JACOB SCHLECHT & SON, Manufacturers and Dealers in Light and Heavy Harness of all kinds, Saddles, Whips, Collars, etc. Repairing promptly attended to. East side Louisiana Avenue, in Excelsior Block.
- C. LEAF, Dealer in Groceries and Provisions, Liquors, Wines, Cigars, Tobacco, etc. Corner Louisiana Avenue and R.R.

BUSINESS DIRECTORY WOOD COUNTY VILLAGES — CONCLUDED.

- N. EMCH, Dealer in Ready Made Clothing, Hats, Caps, Groceries, Provisions, Glass and Stone ware, Cigars, Tobacco, etc. East side Louisiana Avenue.
- D. DONALDSON, Surveyor, and Civil Engineer. Residence, Front and Locust Streets.
- J. EBERLY & SON, Manufacturers, and dealers in Boots and Shoes. We keep the largest and best stock. We buy direct from the Manufacturers, and will sell cheaper than any other firm in the County. All goods warranted. Corner Louisiana Av. and 2nd Streets.
- J. HOLLIGER, Tailor. Front Street, near Louisiana Avenue.
- G. W. HUFFORD, Restaurant. Dealer in Family Groceries and Provisions, Canned Fruits, Oysters, Vegetables, Cigars, Tobacco, etc. 3rd Street, near Depot.
- J. G. KNOLL, Resident Farmer, and Stock Dealer. Residence, 3rd Street, near Depot.
- REV. CHAS. GRISS, Pastor of "St. Rose of Lima" Church. Residence, Corner Front and Elm Streets.
- J. F. RAAB, Dealer in Staple and Fancy Family Groceries and Provisions, Flour, Feed, Wood and Willow ware, Glass and Stone ware, Notions, etc. Corner Louisiana Ave., and Avenue Road.
- P. CRANKER & SON, Manufacturers and dealers in Carriages, Buggies, Spring and Farm Wagons. Horse Shoeing a specialty. Repairing promptly attended to. 2nd Street, between Louisiana Ave. and Walnut Street.
- NORTON'S EXCHANGE, C. W. Norton, Proprietor. Sample rooms for commercial travelers. Front Street, near Walnut.
- W. L. COOK, Proprietor of Livery, Feed and Sale Stables. Also Proprietor of Ashery, and Manufacturer of Potash. Cash paid for Ashes at all times. Stables and office, on 2nd Street.
- M. A. TROWBRIDGE, Manufacturer and dealer in Staves and Headings. Factory, on Railroad near Walnut Street.
- LEYDORF & CRANKER, Manufacturers of Carriages, Buggies, Wagons, etc. Repairing promptly done. Corner Avenue and Western Reserve Pike.
- HENRY THORNTON, Manufacturer of and dealer in Building Brick. Yards, foot of Maple Street.
- H. THORNTON & SON, Builders and Contractors. Residence, corner 2nd and Maple Streets.
- V. SCHWIND, Justice of the Peace. Also Wagon Maker. Repairing promptly attended to. Front Street, near Walnut.
- J. SCHWIND, Dealer in Groceries, Provisions, Stone ware, etc., choice Wines and Liquors, Cigars, Tobacco, etc. Indiana Avenue, near Locust Street.
- T. & T. HAYES, Owners of the tract of land that Ft. Meigs was built on, Southwest from Perrysburg. Residence, on site of Fort.
- E. W. KNIGHT, Retired Physician and Farmer.
- STEVENS STAVE MANUFACTURING COMPANY, Manufacturers and dealers in Staves, Heading, and Ash Hoops. Factory, near Railroad.
- H. WILTSE & SON, Proprietors of Perrysburg Saw Mill. Manufacturers and dealers in Lumber of all descriptions. All orders will receive prompt attention.
- J. A. ROBERTSON, Retired Farmer.
- PERRYSBURG CARRIAGE FACTORY, W. H. Hollenbeck, Proprietor, Manufacturer of Carriages, Wagons, Cutters, Sleighs, etc. Custom work and repairing of all kinds, promptly attended to. Factory, corner 2nd and Walnut Streets.
- J. H. MCKNIGHT, Dealer in Real Estate and Lumber. Also Proprietor of Livery, Feed and Sale Stable. 2nd Street.
- W. J. DENISON, Manufacturer of Wooden Bowls. Factory, Indiana Avenue, near Court House.
- C. A. POWERS, Proprietor of Perrysburg Nursery. Dealer in all kinds of Fruit and Ornamental Trees, Small Fruit, etc. River Road, one mile below Perrysburg.
- JAMES DUNIPACE, Grower and dealer in all kinds of Fruit. Fruit farm, on River Road two miles below Perrysburg.
- JONATHAN PERRIN, has a farm of 110 acres with a valuable Stone Quarry on it for sale. Apply at his residence, Front Street.
- G. A. ADAMS, Presbyterian Minister. Residence, corner 2nd Maple Streets.

LAKE TOWNSHIP.

WOOD COUNTY, OHIO.

- S. T. ROBERTS, Carpenter and Joiner.
- WM. ELDER, Proprietor Saw Mill.
- S. P. ALLEN, Dealer in Groceries, Provisions, etc. Walbridge, Ohio.
- J. PHEILS, Carpenter and Builder.
- J. HARPEL, Carpenter and Builder.
- J. R. HUTCHISON, Rail Roller.
- W. A. PRENTICE, Dealer in Groceries, Provisions, and all kinds of Country Produce. Walbridge, Ohio.
- H. M. HOOVER, Does a General Milling Business. Walbridge, Ohio.

ROSS TOWNSHIP,

WOOD COUNTY, OHIO.

- HIRAM EGGLESTON, Farmer and Milk Dealer.
- ABRAM FRICK, Fruit Grower.
- R. ALD, Farmer and Fruit Grower.
- W. S. FURDICK, Farmer and Fisher.
- R. P. GREGG, Fisher and Sheep-herder.

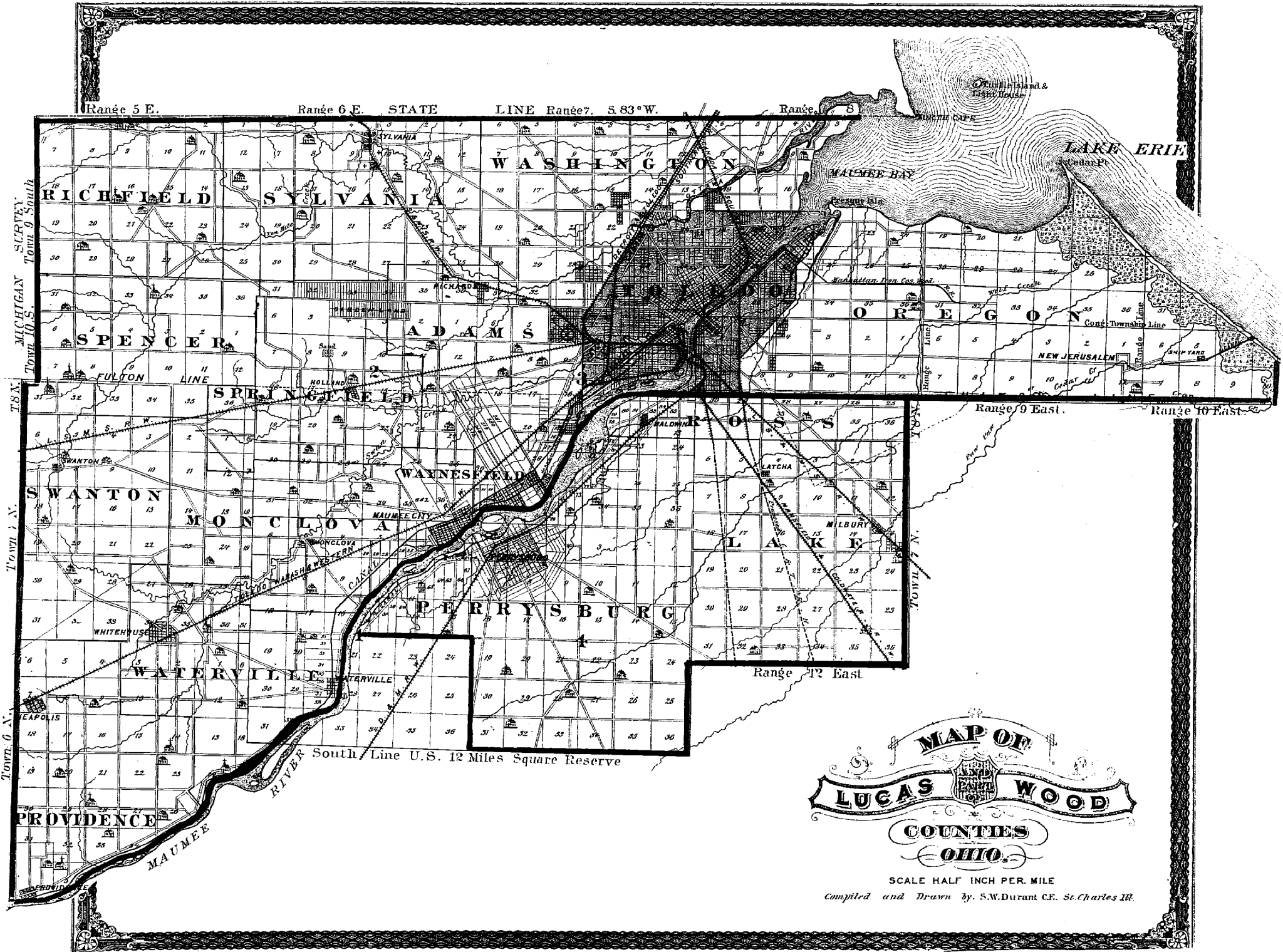

8

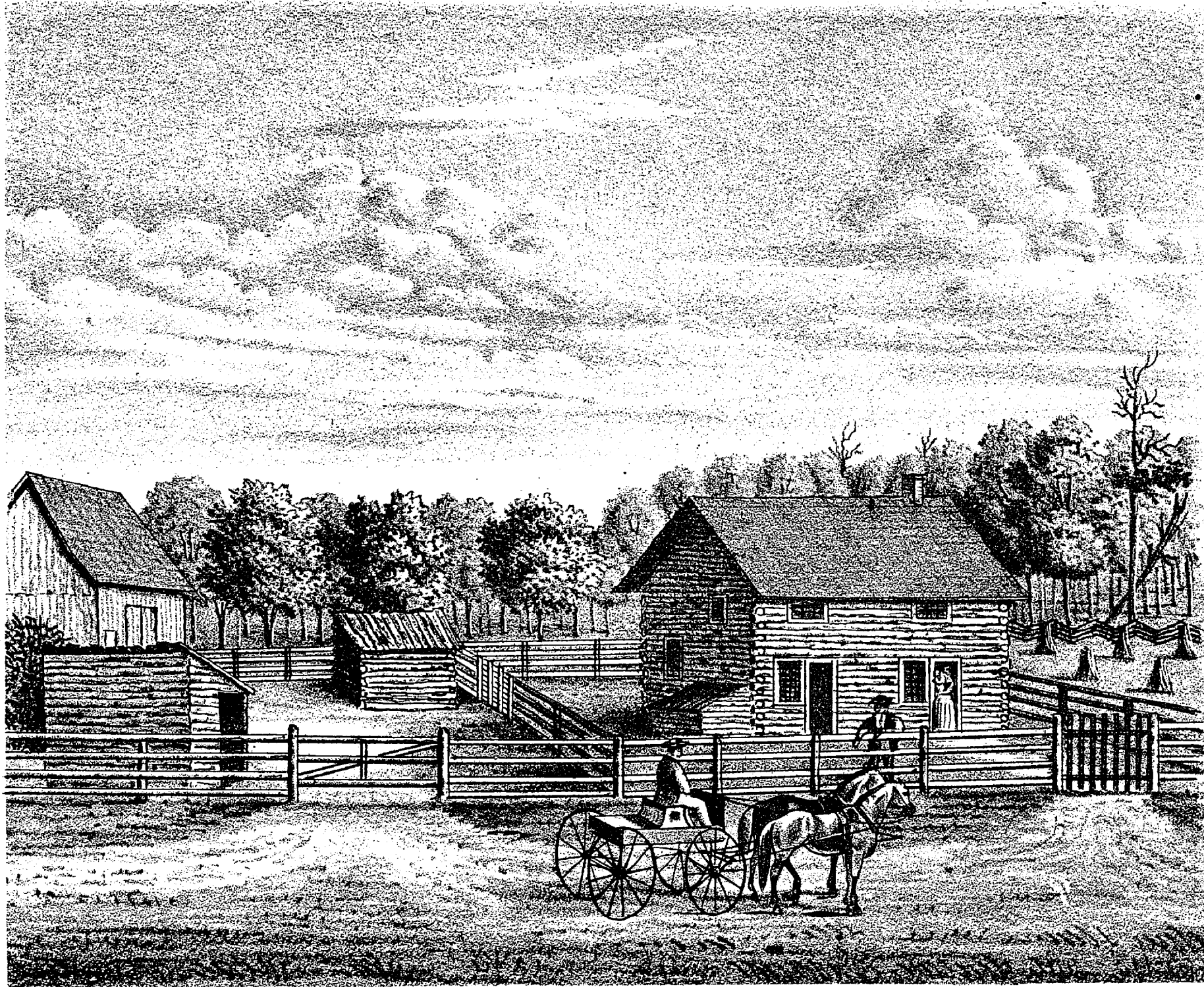

FARM of GILBERT SCHRIBER, ESQ., SEC. 17, LAKE TP., WOOD CO., OHIO.

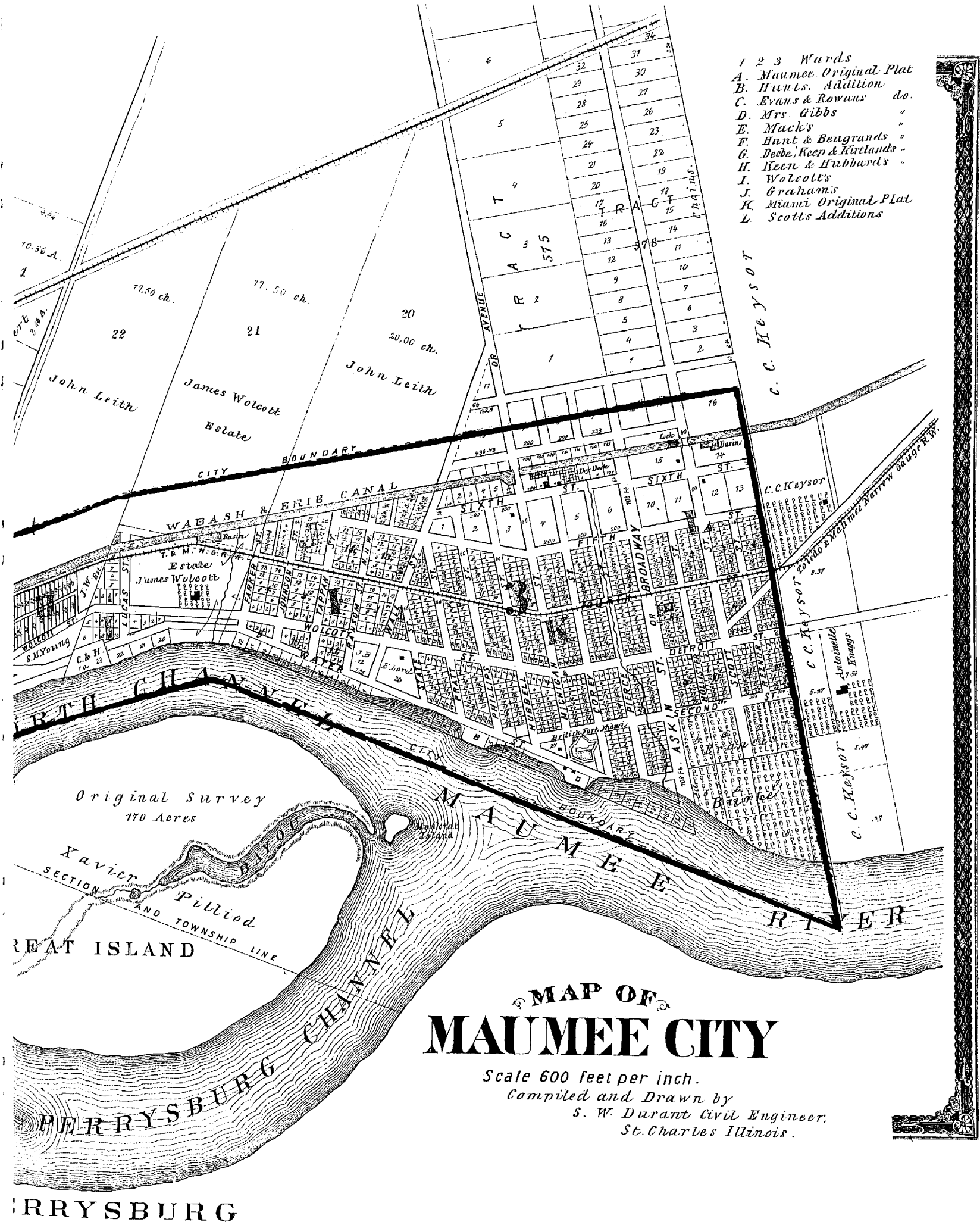
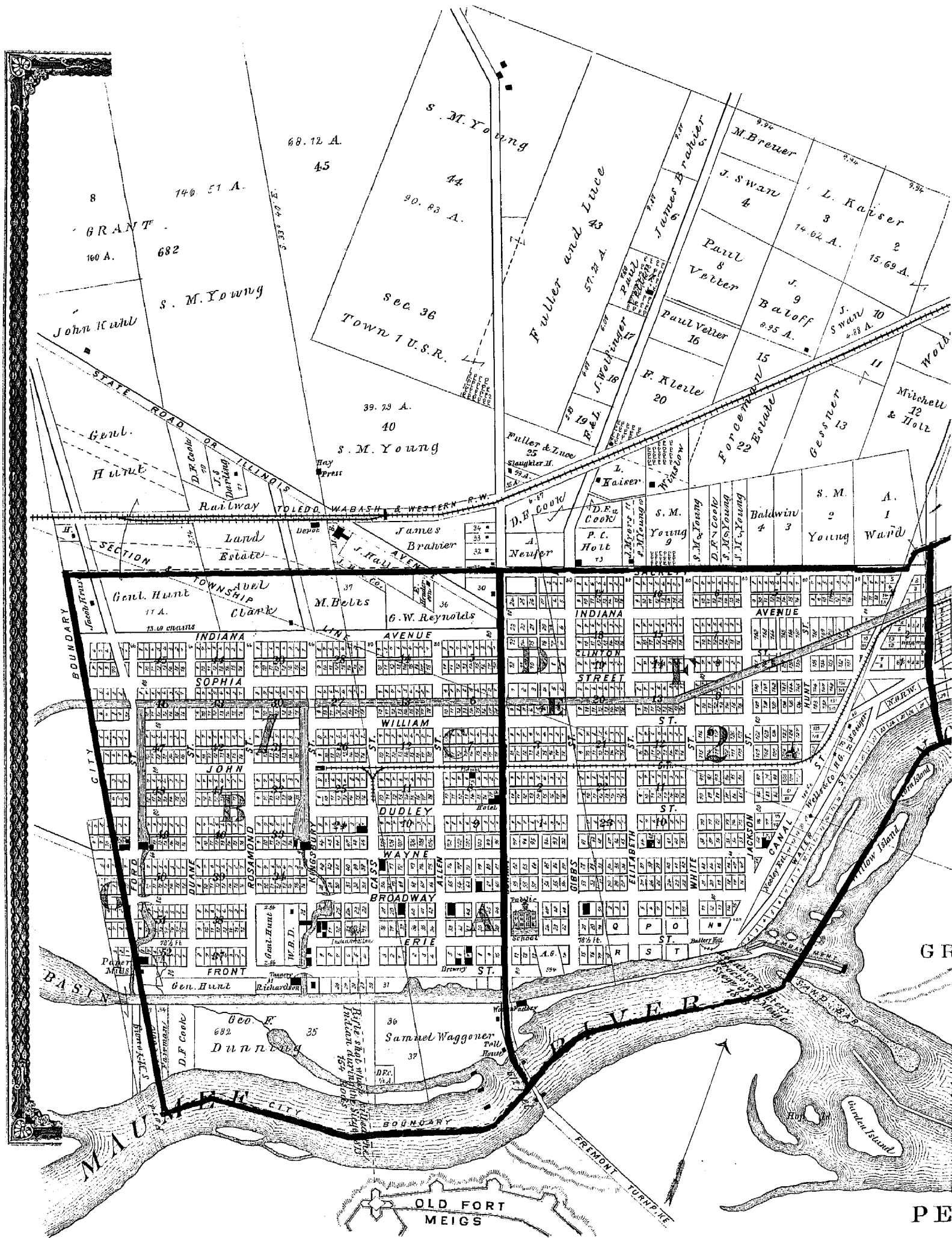

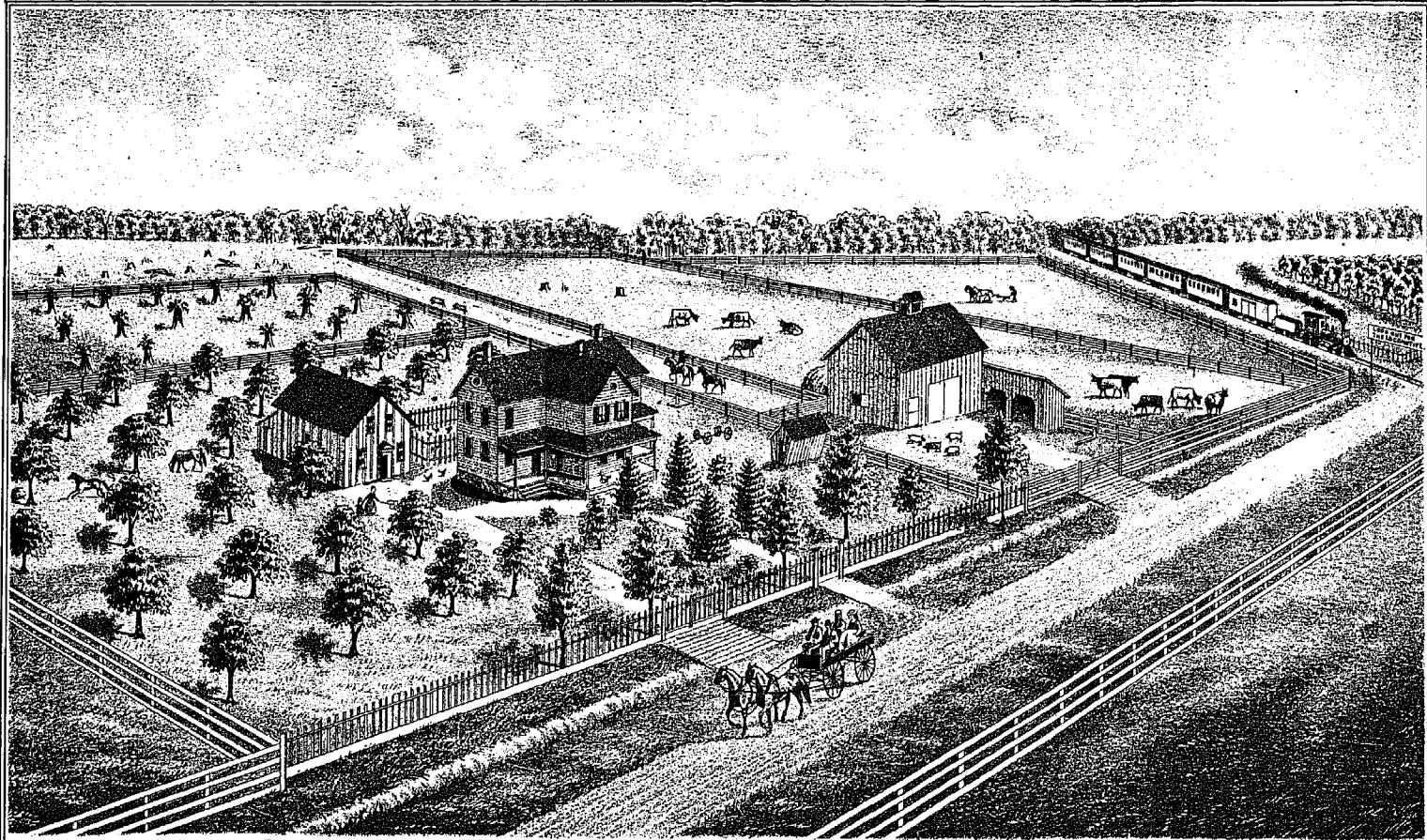

RESIDENCE OF EDWARD HICKS, SEC. 33, ROSS TOWNSHIP, WOOD CO., OHIO.

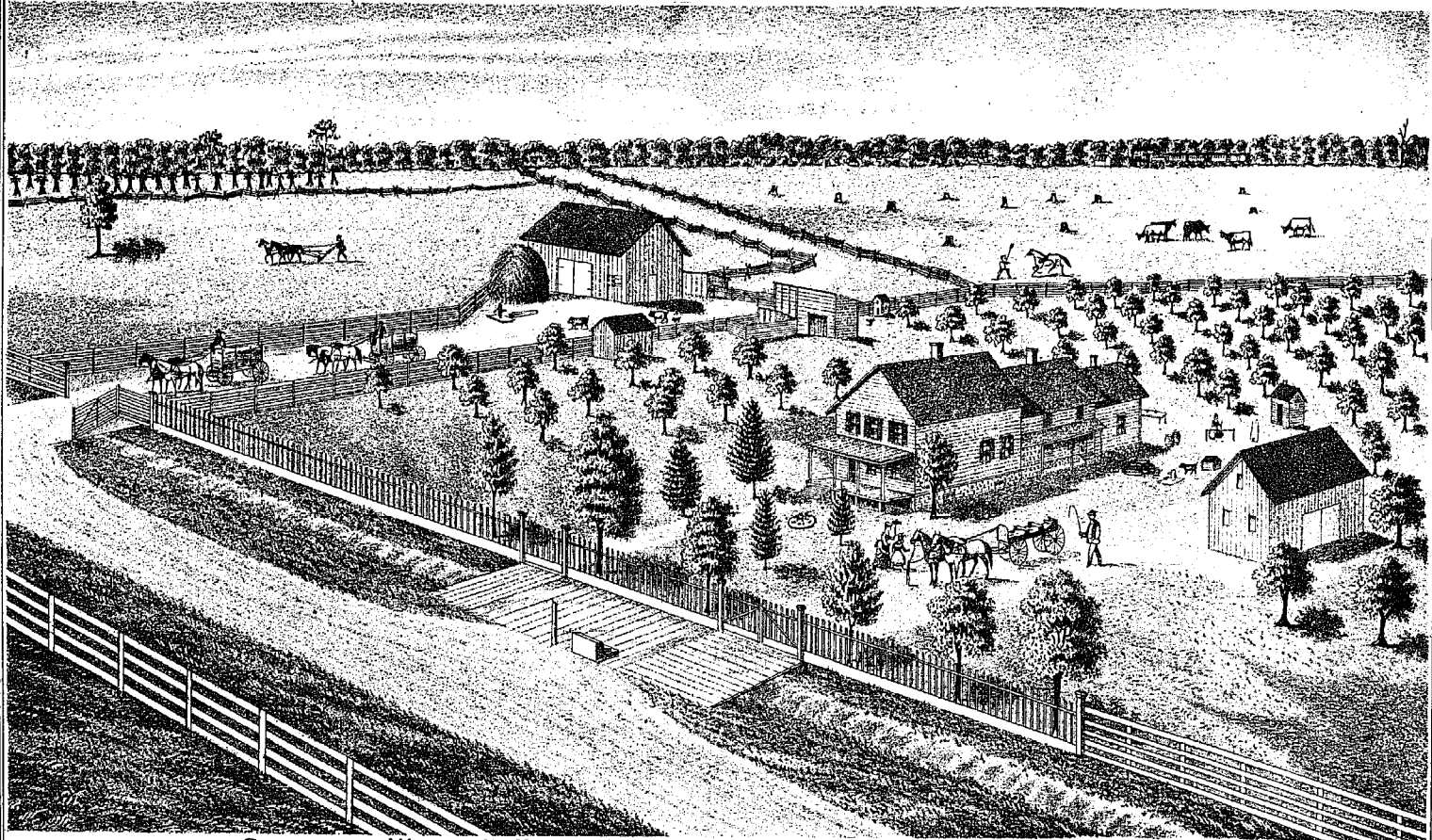

RESIDENCE OF WILBER W. HICKS, SEC. 28 AND 33, ROSS TOWNSHIP, WOOD CO., OHIO.

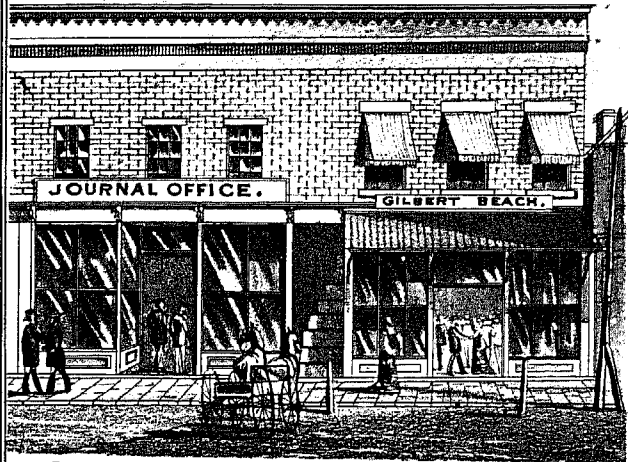

GILBERT BEACH, DEALER IN DRY GOODS, GROCERIES & C. & C.
PERRYSBURGH, WOOD CO. OHIO.

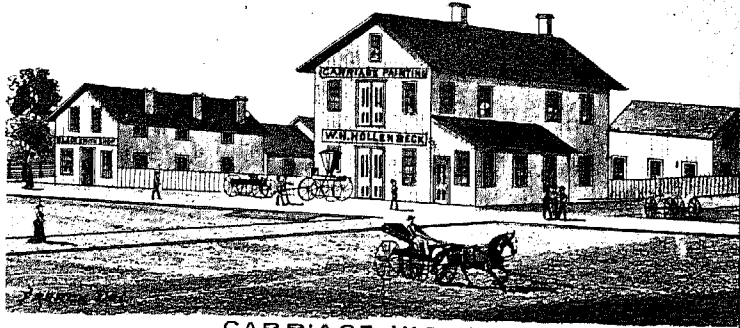

CARRIAGE WORKS
OF W. H. HOLLENBECK, PERRYSBURGH, WOOD CO. O.



TOWN HOUSE, PERRYSBURGH, WOOD CO. OHIO.

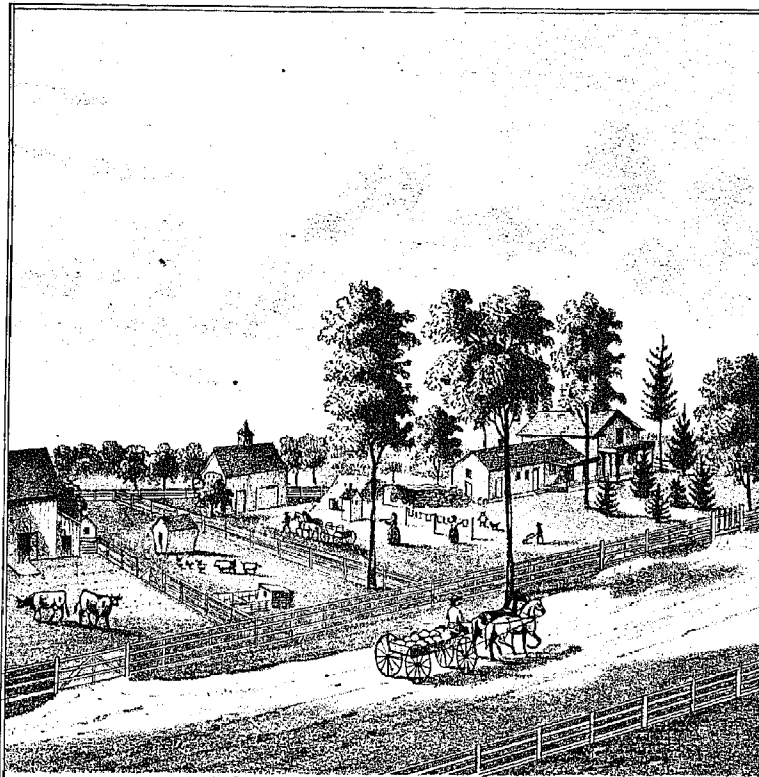

RES. OF J. B. SMITH SEC. 31 ROSS TP. WOOD CO., OHIO.

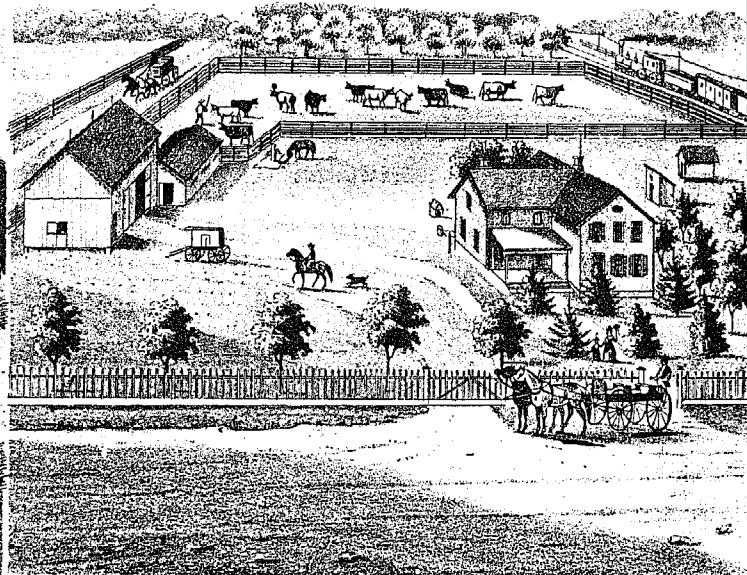

RES. OF HIRAM EGLESTON SEC. 31 ROSS TP. WOOD CO., OHIO

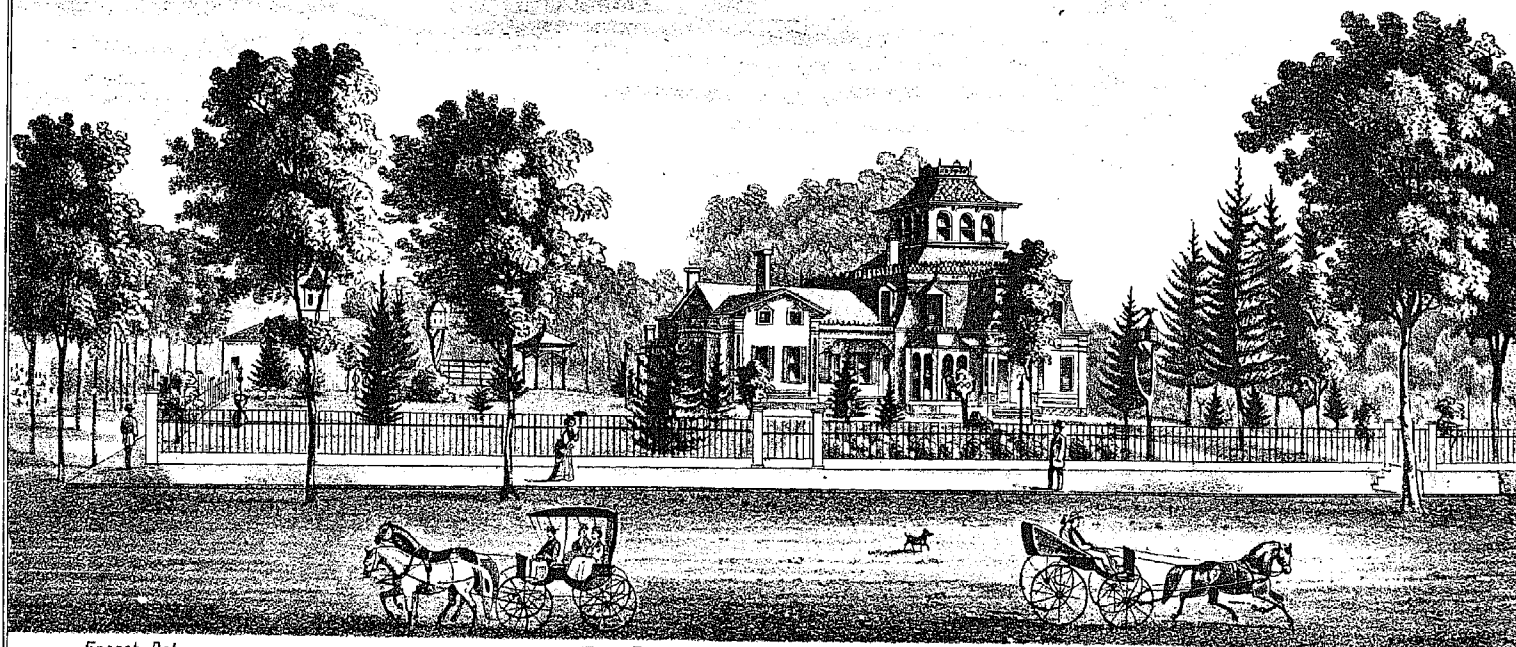

French Del

RES. OF E. D. PECK PERRYSURGH, WOOD CO., OHIO.

MAP OF LAKE TOWNSHIP

TOWNSHIP 7 NORTH.

RANGE 12 EAST.

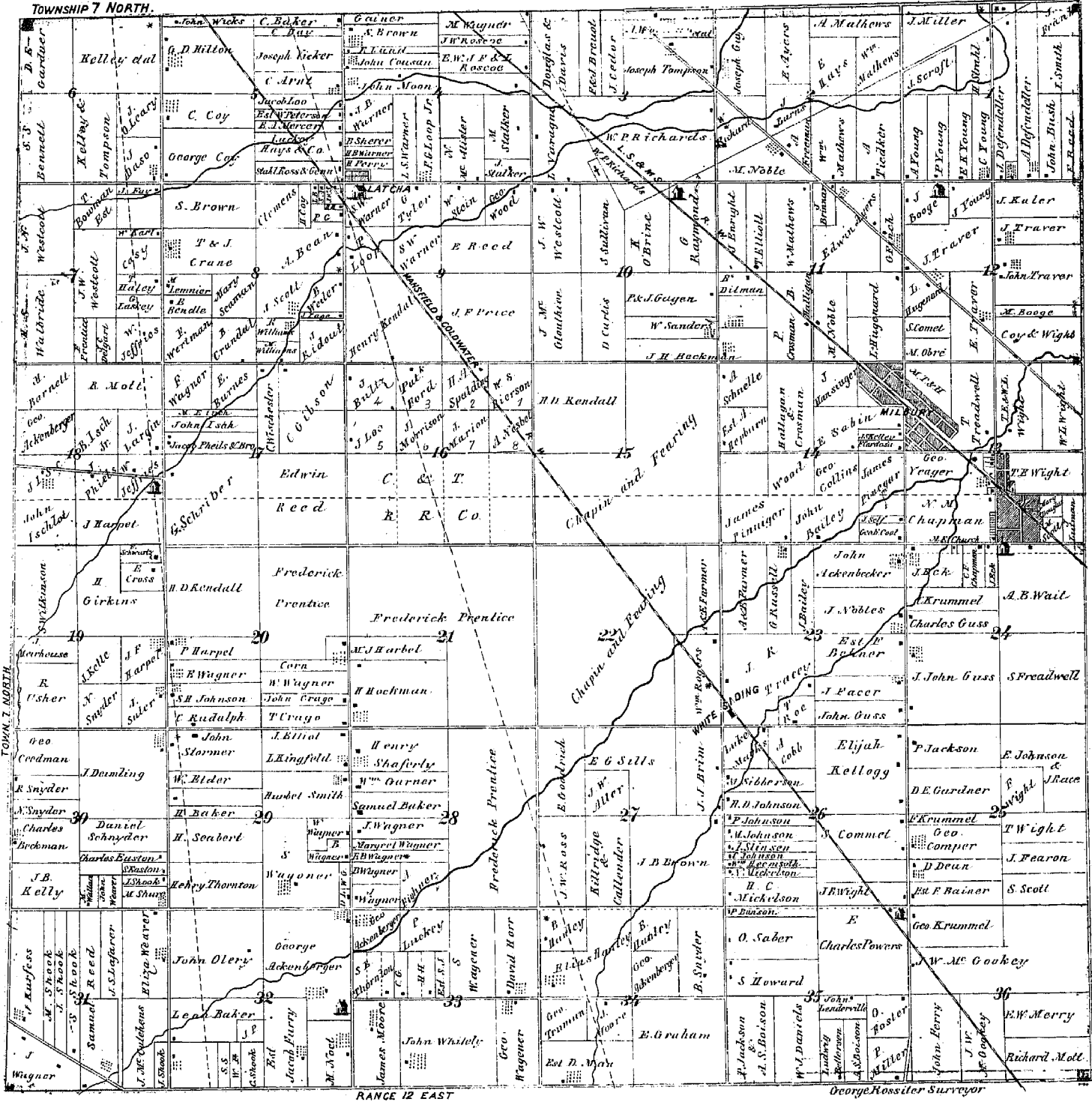

RANGE 12 EAST

George Kessler Surveyor

MAP OF PERRYSBURG.

SCALE 500 FEET PER INCH.
P.A. Durant, Surveyor.



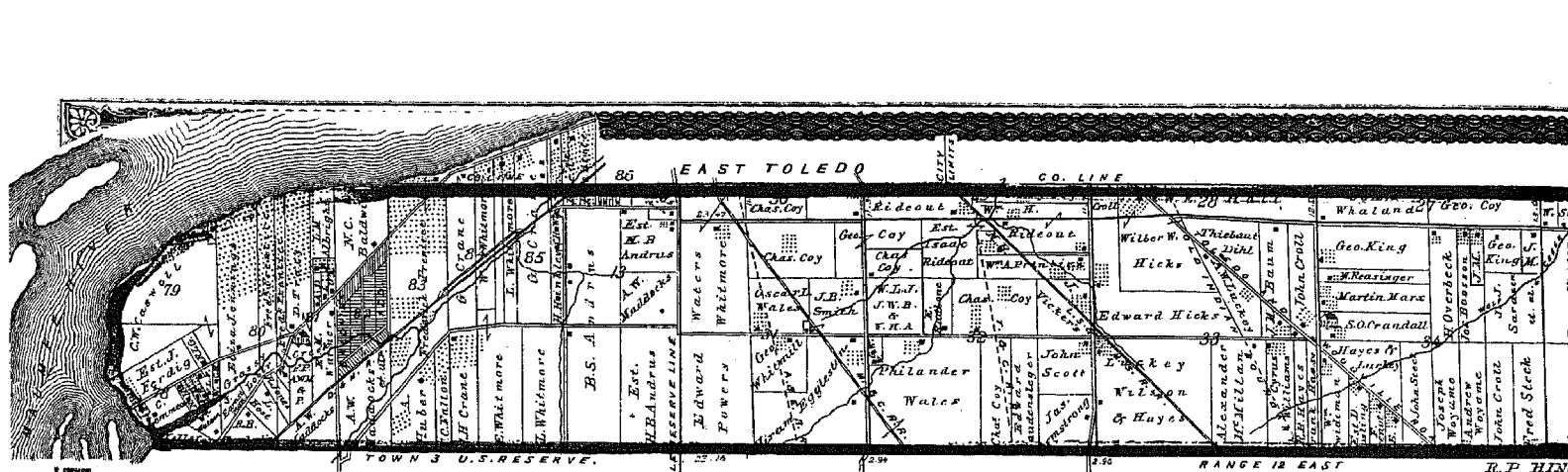

MAP OF ROSS TOWNSHIP

BALDWIN'S SUBDIVISION
of Part of
RIVER TRACT S2.
TOWN 3 U.S. RESERVE
WOOD CO. OHIO

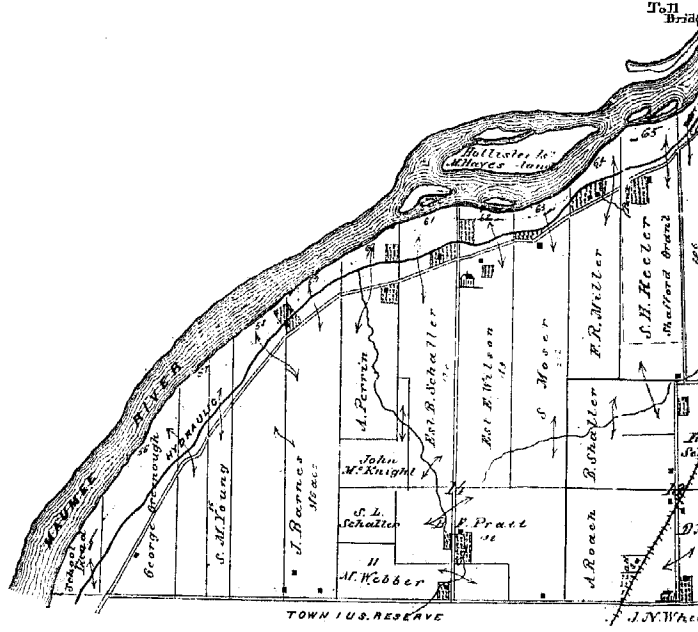
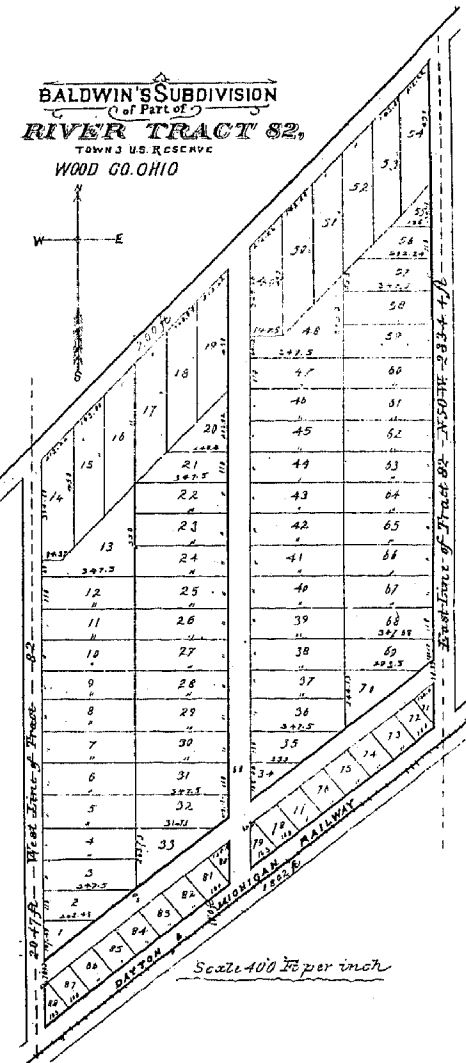

MAP OF PERRYBURG TOWNSHIP

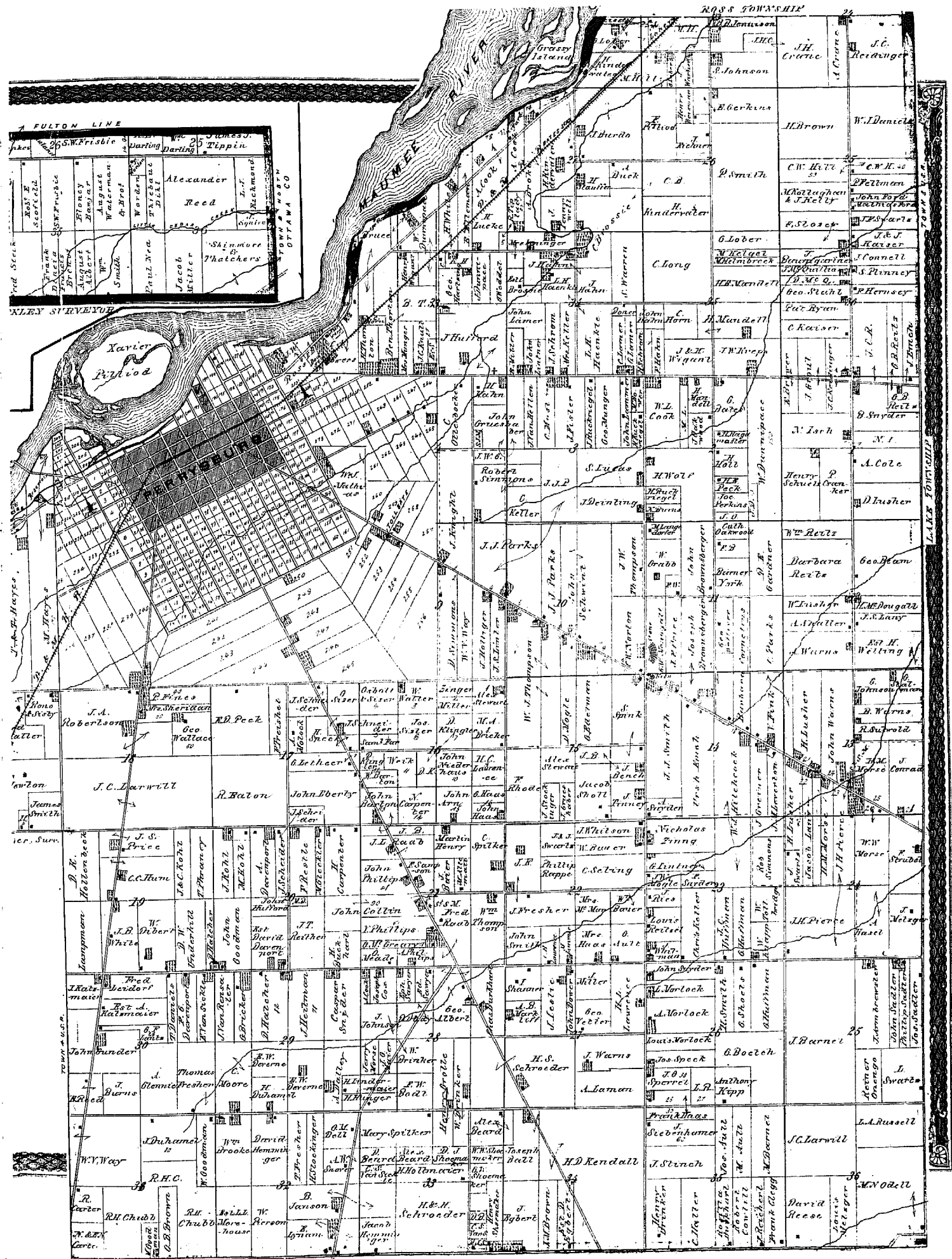

An Atlas of Lucas & Wood Counties

Index compiled by Grace Sauer Luebke, Elmore, Ohio 1979

(Refer to page 2 for explanation of indexing)

SUBJECT INDEX 1875 Wood County Atlas

Bowl factory 7; 10(4)
Brickmaker 7
Brickyard 7
C. & T. Railroad 15s16
Canal 17; 8
Cane mill 16
Cemetery 15s3; 16(3); 19(2),s33n
Churches 15s13; 17
 Baptist 16
 Catholic 16 school & parsonage
 Col. M. 16
 Evang. 10
 G.M. 16
 Luth. 16
 M.E. 10; 15s13
 Meth. 16
 Presby. 7; 16
 St. Rose of Lima 7

Cincinnati, Hamilton &
 Dayton Railroad 16; 17; 18; 19
City Hall 16
Court, first held 4
Dodd's Island 17
Flour Mill 6; 16 (steam)
Fort Meigs 3; 4; 7; 18; 19
Fort Miami 3; 4
Garden Island 16
Grassy Island 19
Hollister Island 16
Hop Island 16
Hotel 16
Indian boundary, old 18s33
 scout, Miami's 4
Indians
 Miami 4
 Ottawa 4
Junction Railroad 16 (old grade)
Kiln 19s14
Lake township 5 (patrons)

8 (map); 15(map)
Latcha 10(map) 15
Lime kiln 17
Mansion, view 14
Millbury 10(map); 15
Mill 7; 11(view)
 Pierce's 6
Mill race 17
"Narrow Gauge" Railway 4
Newspaper office, view 13
 Perrysburg Journal 4; 6
Nursery 7
"Orleans of the North" town 4
Park 18rt13
Perrysburg 3-4(history); 5 (patrons);
 6 (business directory); 11 (views);
 13; 14; 16 (map)
Perrysburg township 5(patrons);
 8 (map) 18-19 (map)
"Pilot schooner" 4
Planing mill 11(view); 13;14;16(map)

Port Miami 3
Public Square 17
Quarry 7; 19s11
Railroad train 12 (view); 14
Reservior 19rt67
River Tract 82; map 18
Ross township 4(history); 5 patrons;
 8 (map,part); 12 (view); 14 (views)
 18 (map)
Saw mill 19s13 and s21
School land 18rt8
Stave factory 7; 10
Tannery 16
Toll gate 19
Vineyard 19s27n
Wabash & Erie Canal 4
Walbridge 7
War Club Island 16
Waterville 17(map)
White Siding 15s23
Wood County 8(map); 9 views

Illustrated Historical Atlas of Lucas and part of Wood Counties, Ohio

published by Andreas and Baskin, Chicago, 1875.

Index compiled by Grace Luebke, 1979

ACKENBERGER
 Geo. 15s18,s32,s33,s34
 John 15s23
ADAMS
 Rev. G.A. 5; 7
ALBERT
 August 19s35(Ross twp.)
 G.W. 5; 6
 Geo. 19s28
ALBRIGHT
 L.M. 18rt81
ALDEN
 R. 5; 7
ALLEN
 S.P. 5; 7
ALLER
 J.W. 15s27
ALT
 John 5
ALTEMATT
 (?) M. 19s21
ANDRUS
 B.S. 18s13
 H.B., estate 18s13
ARMBREWSTER
 J. 19s25
ARMSTRONG
 James 18s32
ARN
 John 19s16
ARNT
 C. 15s5
AULT
 G. 19s22
 Jos. 19s35
 M. 19s35
AVERILL
 James P. 5;6;11(view of
 flouring mill)
AYERS
 E. 15s2
 Edwin 15s11
BAIER
 J. 19s21
BAILEY
 J. 15s23
 John 15s14
BAINER
 F. 15s25
BAKER
 C. 15s5

H. 15s29
Leah 15s32
Samuel 15s28
BALDWIN
 N.C. 18rt82
BALL
 Joseph 19s34
BANJAR
 Bloney 19s35(Ross twp.)
BARNES
 J. 18rt59
BARNET(T)
 J. 19s25
 M. 15s18; 19s35
BARTON
 John 19s16
 W. 19s16
BATES,
 G. 19s2
BAUER
 William 19s22
BAUM
 J.M. 18s33
BAUMGARTNER
 J. 19s36n
BAY
 C. 15s5
BEACH
 Gilbert 5;6;13(view of store)
BEAN
 A. 15s8
BEARD
 Alex 19s33
 D. 19s33
BEAUGRAND
 J.B. 4
 family 3
BECKMAN
 Charles 15s30
 J.H. 15s10
BEHNER
 F., estate 15s23
BELL
 G.M. 19s32
BENCH
 J. 19s15
 Job 5
BENDEE
 E. 15s8
BENNETT
 S.S. 15s6
BETTERSEN

Ludwig 15s35
BICK
 N. 9 (residence)
BODT
 F.W. 19s28
BOETCH
 G. 19s26
BOISON
 A.S. 15s35
BOOGE
 J. 15s12
 M. 15s12
BOOSON
 Jos. 18s34
BOTSCH
 Geo. 5;6
BOWERS
 C.A. 19Psd
BOWMAN
 T. 15s7
BRENOT
 F. 18s34
 Francis 19s35 (Rose twp.)
BREUOT
 F. and J. 15s3
BRICKER
 G. 19s29
 M.A. 19s16
BRIM
 J.J. 15s27
BRINKER
 Henry 19s35
 W. 19s28
BRINNAR
 J. 15s11
BROOKE
 Wm. 19s32
BROSSIE
 C. 19s27n
 C., estate 19s34n
BROWN
 C.B. 19s31
 H. 19s25n
 J.B. 15s27
 J.M. 19s34
 S. 15s4,s8
BROWNSBERGER
 John 5; 19s11
 Joseph 5; 19s11
BRUCE
 S. 19rt70
BUCK

A. 19s27n
BUCKHART
 H. 19s20
BUNSON
 P. 15s35
BULTZ
 J. 15s16
BURDO
 J. 19s27n
BURKHART
 Charles 19s28
 Rosilla 19s35
BURNES
 E. 15s17
BURNS
 J. 15s2; 19s30
BURT
 Thomas 4
BUSH
 John 15s1
CALLARD
 H.N. 5
CALLENDER and KILLRIDGE
 15s27
CAMPER see COMPER
CARDOSA
 F. 15s14
CARLIN
 family 3
CARPENTER
 H. 19s20
 N. 19s16
CARTER
 N. and E.N. 19s31
 R. 19s31
 family 3
CASWELL
 C.W. 18rt79
 and MILLER 10
CASY
 — 15s7
CATE
 J. 5
CEDOR
 J. 15s3
CEEDMAN
 Geo. 15s30
CHAMBERLIN
 R.B. 18rt80
CHAPIN and FEARING
 15s15, s22

CHAPMAN
 C.F. 10; 15s24
 G.W. 10
 N.M. 10; 15s13
 S.E. 5;6
 CHUBB
 R.H. 19s31
 CLEGG
 Frank 19s35
 CLEMENS
 — 15s8
 COBB
 A. 15s26
 COLLIN
 John 19s20-21
 COLLINS
 Geo. 15s14
 COMET
 S. 15s12
 COMMET
 S. 15s26
 COMPER
 Geo. 15s25
 CONANT
 Dr. Horatio 3
 CONDIT
 Dr. A.S. 5;6
 CONNELL
 J. 19s36n
 CONRAD
 J. 19s13
 COOK
 A. 19s28; 19rt73
 W.L. 5;7; 19s2
 COOL
 Geo. E. 15s14
 CORN
 — 15s20
 CORNELIUS
 Barbara 19s11;s14
 COUSAN
 John 15s4
 COWLILL
 Robert 19s35
 COX
 Joseph 19s20
 COY
 C. 15s5
 Chas. 18s30,s31,s32
 Ezra 4
 George 15s5; 18s27,s30,s31,s32
 H. 15s8
 Henry 18s29
 Job 4
 and Wight 15s12
 CRAGO
 John 15s20
 T. 15s20
 CRANDAL
 B. 15s8
 CRANDAKL
 S.O. 18s34
 CRANE
 A. 19s24n
 G. 18rt84
 T. and J 15s8
 CRANKER
 P. 19s1
 Peter 5;7(and Son)
 W. 5
 and LEYDORF 7
 CRATIE
 J.H. 19s24n
 CROLL
 John 18s28,s33,s35
 CROOK
 Wm. 5;6;11 (view of store)
 CROSMAN
 P. 15s11
 and HALLAGAN 15s14
 CROSS
 E. 15s19
 CURRAN
 — 17
 CURTIS
 D. 15s10

DALLEY
 A. 19s29
 DANIELS
 T. 19s30
 W.J. 15s35; 19s25n
 DARLING
 H.E. 19s25
 Wm. 19s25
 DASO
 J. 15s6
 DAVENPORT
 A. 19s20
 David, estate 19s20
 F. 19s30
 DAVIS and DOUGLAS
 15s3
 DEAN
 D. 15s25
 DEFENDELLER
 A. 15s1
 J. 15s1
 DEIMLING
 J. 15s30
 DEINTING
 J. 19s3
 DELEGART
 J.C. 15s7
 DENEIA
 Frank 19s35 (Ross twp.)
 DENISON
 W.J. 5;7
 DEVERNE
 E.W. 19s29
 DIBERT
 W. 19s19
 DIHL
 Thiebaut 18s33; 19s36 (Ross twp.)
 DITMAN
 B. 15s11
 DODGE
 E.B. 19 Psd
 H.H. 5;6
 DONALDSON
 David 5;7
 DONER
 — 19s34n
 DOUGLAS
 Mary 10; 15s13
 and DAVIS 15s3
 DOWER
 John 19s27
 DOWLING
 Patrick 9 (residence)
 DUDY
 D. 19s28
 DUHAMEL
 H. 19s29
 J. 19s31
 DUNIPACE
 James 5;7
 DUNNIPACE
 W. 19s2, rt71
 DURANT
 P.A. 16
 S.W. 17

EARNSTMAN
 J. 18rt80
 EASTON
 Charles 15s30
 S. 15s30
 EATON
 R. 19s17
 EBERLY
 C.F. 5
 John 5;7 (and Son); 19s17
 ECK
 J. 15s24
 John 10
 EDELMAN
 G. 19s15
 EGBERT
 D., estate 19s34
 J. 19s34
 EGGLESTON
 H. 5

 Hiram 7;14 (view of residence)
 E——INCH(?)
 M. 15s17
 EGGLESTON
 Hiram 18s31
 ELDER
 W. 15s29
 Wm. 7
 ELLEMAN
 E. 19rt72
 ELLIOTT
 J. 15s29
 T. 15s11
 EMCH
 J. 19s36n
 N. 5;7
 Ursh 19s14
 ENRIGHT
 J. 15s11
 EWING
 family 3

FACER
 J. 15s23
 FAIRCHILD
 John 17
 FALLON
 T.C. 18rt83
 FAR
 Samuel 19s16
 FARMER
 A and E 15s22,s23
 FAY
 J. 15s7
 FEARING and CHAPIN
 15s15,s22
 FEARON
 J. 15s25
 FELLMAN
 P. 19s25n
 FERDIG
 J. 18rt78
 FERRY
 John 15s36
 FIGHNER
 A. 15s28
 FINCH
 G. 15s11
 FINES
 P. 19s18
 FINK
 V. 5;19s14
 FISTER
 J. 19s3
 FORD
 John 19s25
 Matthias 19s25
 Patrick 15s16
 FORSYTH
 R.A. 4
 FOSTER
 O. 15s35
 FRANK
 J. 15s1; 19s36 (Ross twp.)
 FREEMAN
 A. 15s2
 FREISHEL
 F. 19s17
 FRESHER
 J. 19s22
 Thomas 19s30,s32
 FRICK
 Abram 5;7
 FRISBIE
 S.W. 19s26, s35 (Ross twp.)
 FURDICK
 W.L. 5
 W.S. 7
 FURRY
 Jacob, estate 15s32

GAGEN
 P and J 15s10
 GAINER
 — 15s4
 GARDNER
 D.E. 15s6,s25; 19s11

 Robert 4
 GARNER
 Wm. 15s28
 GERKINS
 E. 5; 19s26n
 GIBBS
 Almon 3
 GIBSON
 C. 15s17
 GILBERT
 Mrs. Mary Ann 4
 GIRKINS
 H. 15s19
 GLECKLER
 M. 19s20
 GLENNIE
 A. 19s30
 GOODMAN
 John 19s20
 M. 19s31
 W. 19s31
 GOODRICH
 E. 15s27
 GOSLING
 D., estate 18s34
 GRABB
 W. 19s11
 GRAHAM
 E. 15s34
 GREEN
 — 4
 GREENOUGH
 George 18rt 56
 GREGG
 R.P. 5;7
 GREINER
 J. 19s14
 GRISS
 Rev. Chas. 5; 7
 GROLLE
 Henry 19s28
 GRUESHABER
 John 19s3-4,s15
 GUNDER
 John 19s30
 GUSS
 Charles 15s24
 John 15s23
 J. John 15s24
 GUY
 Joseph 15s2

HAAS
 Frank 19s35
 G. 19s16
 John 19s16
 Mrs. 19s22
 HAASE
 Frank 18s33
 HAENKLE
 L.H. 19s34n
 HAGAMASTER
 H. 19s2
 HAHN
 F. 19s35n
 H. 19s4
 J. 19s34n
 John 19s35n
 HAINS
 E. 10
 W. 10
 HALEY
 T. 15s7
 HALL
 F.T. 9 (residence)
 Wm. E. 18s28
 HALLAGAN and CROSMAN
 15s14
 HALLER
 C. 19s35
 HALLIGAN
 B. 15s11
 HAMILTON
 H.A. 5
 PECK & Co. 6
 addition to Milbury 10

HANLEY
 B. 15s34
 Elias 15s34
HANSINGER
 J. 15s14
HARBEL
 M.J. 15s21
HARPEL
 J. 7
 J.A. 5
 J.F. 15s19
 P. 15s20
HARPET
 J. 15s18
HARTMAN
 — 4
HASEL
 A. 19s24
HATCHER
 D. 19s19,s29
HAWLEY
 David W. 4
HAYES
 M. 18 (island)
 R.B. 18s33
 T & T 7
 Thomas 5
 Timothy 5
 and LUCKEY 18s34
HAYS
 E. 15s2
HEALD
 Capt. 4
HEELER
 S.H. 18rt65
HEEMSOTH
 Wm. 15s26
HEIDER
 Peter 19s35 (Ross twp.)
HEILMAN
 J. 19s29
HELGEL
 M. 19s35n
HELMBRECK
 M. 19s35n
HEMMINGER
 David 19s32
 Jacob 19s33
HENRY
 Martin 19s21
HERNSEY
 F. 19s36n
HICKS
 Edward 12 (residence); 18s33
 Wilber W. 12 (residence); 18s33
HILL
 C.W. 19s25n
 M. 19s23n
 family 3
HILTON
 G.D. 15s5
HINCKLEY
 R.P. 18s34
HINKLEY
 H. 18rt85
HITCHCOCK
 W.J. 5; 19s14; s23
HOBSON
 Dr. R.V. 5; 6
HOCKMAN
 H. 15s21
HOFFMANN
 J.G. 5;6
HOLLENBECK
 D.K. 19s19
 W.H. 5;7;13 (carriage works)
HOLLIGER
 J. 19s9
 John 5;7
HOLLISTER
 John 4;16
 W. 4
HOLLOWAY
 C.B. 9 (residence)
HOLT
 H. 19s2

HOLTMAIER
 H. 19s33
HOOVER
 H.M. 5
HORN
 C. 5;19s35n,rt70
HORR
 David 15s33
HORTON
 Michael 4
HOST
 L. 18rt80
HOWARD
 S. 15s35
HUBER
 A. 18rt83
HUETHER
 Fred 17
HUFFMAN
 G. 19s23,s26
HUFFORD
 G.W. 5;7
 John 19s20
HUGEL
 M. 5
HUGENARD
 L. 15s11,s12
HUM
 C.C. 19s19
HUNGER
 H. 19s28
HUNT
 General 4
 John E. 3
HUTCHISON
 J.R. 5;7

ISAH
 John 15s17
ISCH
 N. 19s1
ISCHLOT
 John 15s18

JEFFRIES
 W. 15s7,s18
JENNINGS
 Eliza 18rt80
JENNISON
 B.B. 19s23n
JACKSON
 P. 15s25,s35
JANSON
 B. 19s32
JOHNSON
 Buckley 5
 C. 15s26
 E. 15s25
 G. 19s13
 H.D. 15s26
 J. 19s28
 M. 15s26
 P. 15s26
 S. 19s23n
 S.H. 15s20
JONES
 R. 18rt80

KAISER
 C. 19s36n
 J & J 19s36n
KALER
 J. 15s12
KARL
 W. 15s7
KATZMAIER
 A., estate 19s30
 J. 19s30
KELLE
 J. 15s19
KELLER
 C. 19s3
 Chris's 19s23
 Mrs. 19s34n
 — 18rt78
KELLEY
 J.S. 15s14

and THOMPSON 15s6
KELLOGG
 Elijah 15s26
 Harvey 9 (residence)
KELLY
 J. 19s25n
 J.B. 15s30
KENDAL(L)
 H.D. 15s15,s20;19s34
 Henry 15s9
KILLRIDGE & CALLENDER
 15s27
KINDERVATER
 H. 19s22n,s26n
KING
 Geo. 18s34
KINGFELD
 L. 15s29
KIPP
 Anthony 19s26
KLINGLER
 D. 19s16
KNIGHT
 E.N. 5
 Dr. E.W. 7
 J. 19s4-5
KNOLL
 John G. 5;7
KNULL
 J.C. 19rt71
KOHL
 J. 19s20
 J and C 19s19
 M. 19s20
KOLLAGHAN
 M. 19s25n
KREPS
 J.W. 19s35n
KRUMMEL
 F. 15s25
 Geo. 15s36
KURFESS
 J. 15s31

LAFARER
 J.S. 15s31
LAMER
 C. 19s34n
 G. 19s34n
 John 19s34n
LAMMER
 John 19s3
LAMPMAN
 — 19s19
LANGENDORFER
 M. 19s11
LANTZ
 G.F. 19s30
LANY
 J.S. 19s12
 Jacob 19s24
LaPOINT
 family 3
LARGIN
 J. 15s18
LARWILL
 J.C. 19s18,s36
La SALLE
 Chevalier 3
LASKEY
 G. 15s7
LAUDENSLEGER
 Edward 18s32
LAURENCE
 C.H. 19s19
 H.C. 19s16
 H.L. 19s27
LEAF
 Clemens 5;6
LEARY
 J.O. 15;6
LEIDORF
 Fred 19s30
LEISER
 J. 19s22n
LEMNIER
 M. 15s8

LENDERVILLE
 John 15s35
LESLIE
 J. 19s27
LETHEER
 G. 19s17
LEYDORD
 J.C. 5
 and CRANKER 7
LIMMER
 M. 19s22
LINDERMAIER
 H. 19s28
LININGER
 Mrs. 19s34n
LINTNER
 G. 19s23
 J.S. 19s9
 John 19s34n
LITTLE TURTLE
 Miami Chief 4
LOAP
 Phillip G. 5
LOBER
 G. 19s22n,s23n,s35n
 M. 19s23n
 — 18rt80
LOMMEOS
 C. 18rt78
LONG
 C. 19s35n
LOO
 J. 15s16
 Jacob 15s5
LOOP
 P. 15s9
 P.G., Jr. 15s4
LUCAS
 S. 19s3
LUCE
 L. and Co. 10
LUCKE
 H. 19rt73
LUCKEY
 A.W. 18s33
 P. 15s33
 HAYS and CO. 15s5
 WILSON & HAYES 18s33
LUND
 E. (or F) 15s4
LUSHER
 D. 19s1
 H. 19s13,s24
 W. 19s12
LUTMAN
 J. 10; 15s13
LYMAN
 E. 19s32

McALLISTER
 N. 15s4
McCLINTOCK
 J.J. 10
McCUTCHENS
 J. 15s31
McDOUGALL
 H. 19s12
McGLOUTHIER
 J. 15s10
McGOOKEY
 J.W. 15s36
McGREARY
 G. 19s21
McKNIGHT
 J.H. 5;7
 John 18rt60
McMAN
 Mrs. 19s22
McMILLIAN
 Alexander 18s33
McMONOGALL
 G. 19s11
McQUILLIAN
 D. 19s36n
 J. 19s36n
MADOCKS
 A.W. 18rt81,82,s13

MAIER
 J.G. 19s28
MANDELL
 H. 19s2, s35n
MAN
 D., estate 15s34
MARIOL
 J. 15s16
MARKLIFF
 A.B. 19s27
MARKS
 Luke 15s26
MARTIN
 A. 10
MARX
 Martin 18s34
MAST(?)
 C. 19s3
MATHEWS
 A. 15s2
 Wm. 15s2,s11
MATHIAS
 Wm. J. 19 Psd
MEADE
 O. 19s21
MERCER
 E.A. 15s5
MEIRHOUSE
 J. 15s19
MERRY
 E.W. 15s36
METZGER
 J. 19s24
 Louis 19s36
MICKELSON
 H.C. 15s26
 N. 15s26
MILLER
 F.R. 5; 6; 11(view of warehouse)
 18rt64
 J. 15s1; 19s27
 Jacob 19s36
 ___19s16
 and CASWELL 10
MITTER
 E. 19s34n
MOGLE
 David 5; 19s15
 J.W. 19s23
MOLOCK
 A. 19s17
MOMENY
 family 3
MOON
 John 15s4
MOORE
 C. 19s29
 J. 15s34
 James 15s33
MOREHOUSE
 L.L., estate 19s32
MORLOCK
 A. 19s26
 L. 19s26
 Lewis 5
 Louis 19s26
MORRISON
 J. 15s16
MORSE
 H.M. 19s13,s24
 Jerry 19s28
 W.W. 19s24
MOSER
 S. 18rt63
MOTT
 R. 15s18
 Richard 15s36
MUNGER
 Geo. 19s3
 Mrs. 19rt71

NEA
 Paul 19s36 (Ross twp.)
NESBET
 A. 15s16
NEWTON
 D. 19s13w

NIEDERHAUS
 John 19s16
NOBLE
 M. 15s2,s11
NOBLES
 J. 15s23
NOET
 M. 15s32
NORTON
 C.W. 5;7;11 (hotel); 19s10

OAKWOOD
 Cath. 19s11
 J. 19s2
OBRE
 M. 15s12
O'BRINE
 K. 15s10
ODELL
 M.N. 19s36
OLERY
 John 15s32
ONENGO
 Reiner 19s25
OSBOLT and SIZER
 19s16
OTTERBOCKER
 C. 19s4
OVERBECK
 H. 18s34

PAGE
 J. 15s8
PARKS
 C. 19s11
 J.J. 19s3,s10
PECK
 E.D. 5;14(residence); 19s17
 H.E. 5
 HAMILTON & CO. 6; 11(view of mill)
PELTIER
 family 3
PERKINS
 Hoe 19s2
PERRIN
 A. 18rt60
 Amelia W. 5
 Jonathan 5;7
PERRY
 H. 15s4
PETERSON
 W., estate 15s5
PHEILS
 J. 5;7;15s18
 Jacob & Bro. 15s17
PHILLIPS
 A. 19s21
 John 19s21
PHRANEY
 T. 19s19
PIERCE
 J.H. 5;6;19s24
PIERSON
 W. 19s32
 W.S. 15s16
PILLIOD
 F. 19s26n
 Xavier 19(island)
PINEGAR
 James 15s14
PINNIGER
 James 15s14
PLINNEY
 S. 19s36n
POWELL
 T.W. 4
POWERS
 C.A. 5;7
 E. Charles 15s35
 Edward 18s31
 Geo. P. 5
PRATT
 B.F. 18s14
PRAY
 John 17

PRENTICE
 Augustus 4
 E. 15s7
 Frederick 15s20,s21,s28;
 18rt80,83,86
 Wm.A. 5;7; 18s32
PRICE
 J.F. 15s9; 19s11
 J.S. 19s19

RAAB
 Fred 19s21
 J.F. 5;7
 J.L. 19s21
RACE
 J. 15s25
 family 3
RADBONE
 E. 18s32
RAPPE
 Phillip 19s22
RAYMOND
 G. 15s10
REAM
 Geo. 19s12
REASINGER
 W. 18s34
REED
 Alexander 19s36 (Ross twp.)
 E. 15s1,s9; 19s30
 Edwin 15s17
 Samuel 15s31
REESE
 David 19s36
REICHERT
 ___19s35
REIDINGER
 J.C. 19s24n,s36n
REITHER
 J.T. 19s20
REITZ
 Barbara 19s12
 G.B. 19s1,s36n
 Wm. 19s12
REITZEL
 Louis 19s23
RESTLE
 F. 19s20
RHEINFRANK
 Dr. J.H. 5;6
RHODE
 F. 19s15
RICE
 Ambrose 5
RICHARD
 W. 15s2
RICHARDS
 W.P. 15s3
RICHMOND
 L.J. 19s36
RIDEOUT
 Isaac 4; 18s29,s32
 Wm. 5
 Wm.H. 18s32
RIDOUT
 J. 15s8
RIES
 J. 19s23
ROACH
 A. 5;6;18s13
ROBERTS
 S.T. 5;7
ROBERTSON
 J.A. 5;7;19s18
ROE
 T. 15s23
ROGERS
 Wm. 15s22
RONO and SISTY
 19s13w
ROSCO
 L. 5
ROSCOE
 E.W., J.F. & L. 15s4
 J.W. 15s4
ROSS
 J.W. 5; 19 psd

ROSSITER
 Geo. 10; 15s35
RUCKRIEGEL
 H. 19s2,s3
 J. 19s3
RUDALPH
 C. 15s20
RUSSELL
 G. 15s23
 L.A. 19s36
RYAN
 Pat 19s36n

SABER
 O. 15s35
SABIN
 E. 15s14
SADLER
 John 19s25
 Joseph 19s25
 Philip 19s25
SAMPSON
 F. 19s21
SANDERS
 J.H. 5
 W. 15s10
SARAZEN
 J.J. 18s34
SAWYER
 Ed. 19s28
 Eph. 19s28
SCHALLER
 B.,estate 18s13,rt61
 Fred 18s13
 S.L. 18s14
SCHEIDER
 J. 19s17,s20
SCHLECHT
 Jacob 5; 6(and Son)
 Wm. 5
SCHNEIDER
 J. 19s16-17
SCHNELLE
 A. 15s14
SCHNYDER
 Daniel 15s30
SCHRIBER
 G. 15s17
 Gilbert 9 (residence)
SCHROEDER
 H & H 19s33
 H.S. 19s27
SCHROM
 H. 19s34n
 J. 19s34n
SCHUELZ
 Henry 19s1
SCHWARTZ
 F. 15s19
SCHWIND
 John 5;7
 V. 5;7
SCHWINT
 John 19s10
SCOFIELD
 Robert E. 19s35 (Ross twp.)
SCOTT
 Jessup W. 3
 J. 15s8
 John 18s32
 M. 15s13
 Moses 10
 S. 15s25
 S. & Son 10
SCROFT
 J. 15s1
SEABERT
 H. 15s29
SEALMAN
 G. 19s13
SEAMAN
 Mary 15s8
SELF
 J. 15s14
SELING
 C. 19s22

SHAFFERLY
Henry 15s28
SHAFFORD
Grant 18rt65
SHALLER
A. 19s12
SHANNER
I. 19s27
SHERER
B. 15s4
SHERIDAN
Mrs. 19s18
SHINMORE & THATCHERS
19s36 (Ross twp.)
SHOELS
G. 19s26
SHOEMAKER
D.J. 19s33
G.J. 19s13
Henry 19s13
W.W. 19s13
SHOLL
Jacob 19s15
SHOOK
C. 15s32
J. 15s30,s31
M. 15s31
S. 15s31
SHOVAR
F.J. 5
SHURE
M. 15s30
SIBBERSON
M. 15s26
SIEBENHAMER
J. 19s35
SILLS
E.G. 15s27
SIMMONS
D. 19s9
Robert 19s3-4,s23
SIZLER
Jos. 19s16
SLAYMAN
J.W. 5
SLINSEN
A. 15s26
SLOZEK
F. 19s25n
SMITH
H. 19s26
Hurbet 15s29
I. 15s1
I.B. 5
J.B. 14 (residence); 18s31
J.J. 5; 19s14
James 19s13
John 19s22
P. 19s26n
Wm. 19s35
SNIDER
Casper 19s29
SNYDER
A. 19s14
B. 15s1,s34
F. 19s23
John 19s26
N. 15s19,s30
R. 15s30
SPAFFORD
Amos 3
SPALDING
H.A. 15s16
SPECK
H. 19s17
Joseph 19s26
SPERREL
J.G. 19s26
SPILKER
C. 19s21
SPINK
S. 19s15
SQUIRE
J. 19s36 (Ross twp.)
STAHL
Geo. 19s36n
ROSS & GENN 15s5

STALKER
J. 15s4
M. 15s4
STARKWEATHER
Henry 17
STAUFFER
H. 19s27
STECK
Fred. 18s34,s35
John 18s34
STEIN
W. 15s9
STEVENS
stave factory 7
STEWART
Alex 19s16
Dr. J.B. 4
STINCH
J. 19s35
STOCKINGER
H. 19s32
J. 19s15
STOLZ
W.G. 17
STONER
Wm. H. 5
STORMER
John 15s29
STRAHL
H. 15s1
STRUBEL
F. 19s24
STUTZ
Jeremiah 17
SULER
J. 15s19
SULLIVAN
S. 15s10
SULWOLD
R. 19s13
SUNKES
W. 19s26 (Ross twp.)
SWARTZ
J. 19s24
J. & J. 19s22
J.F. 19s25n
L. 19s25
SWIDEMAN
Wm. 18s34
THOMPSON
J.W. 19s10
W.J. 19s10
Wm. 5; 19s21
THORTON
Ben 19rt70
H. 19rt70
Henry 5;7;15s29
S.B. 15s33
TIEDKER
A. 15s2
TIMMONS
James 5;6
TINNEY
J. 19s15
TIPPIN
James J. 19s25 (Ross twp.)
TODD
Judge 4
TOLLBRIDGE
W. 19s23
TOMPSON
Joseph 15s3
TRACEY
J.R. 15s23
TRACY
D. 18rt81
TRAYER
E. 15s12
John 15s12
TREADWELL
S. 15s24
T. 10; 15s13
TROBRIDGE
M.A. 5
TRUMAN
Geo. 15s34

TYLER
G. 15s9
UNDERHILL
D.E. 19s19
USHER
R. 15s19
VAN HELLEN
J. 19s3
VAN RENSALER
J. 19s29
VAN SICKLE
C.S. 19s33
E. 19s30
VARAGNE
L. 15s3
VETTER
Geo. 19s27
VICKER(S)
J. 18s32
Joseph 15s5
WAGENER
Geo. 15s33
S. 15s33
WAGNER
B. 15s28,29
E. 15s20
F. 15s17
E.B. 15s28
J. 15s28,s31
M. 15s4
Margaret 15s28
W. 15s20, s29
WAGONER
S. 15s29
WAIT
A.B. 10; 15s24
WAITE
M.R. 3
WALBRIDE
H.S. 15s7
WALES
Mary E. 4
Oscar L. 4; 18s31
Philander 4; 18s32
WALLACE
Geo. 19s18
M. 15s30
WALTER
W. 19s16
WARNER
E.M. 18rt81
H.B. 15s4
J. 19s23n
J.B. 5; 15s4L.S.
L.S. 15s4
S.W. 15s9
Z. 5
WARNS
A. 19s12
B. 19s13
J.J. 19s27
John 19s13
WARREN
S. 19s34n
WATERMAN
Augustmand Bros. 19s35
WATSON
Wm. 18rt78
WAY
W.V. 19s9,s31
Willard T. 4
WAYNE
Gen Anthony 4
WEAVER
Eliza 15s31
John 15s30
WEBBER
M. 18s14
WEDER
B. 15s8
WEIK
____19s16
WEISMAN
Henry 19s26n

WELLING
H., estate 19s12
WELLIVER
Geo. 19s11
WELLS
Capt. 4
WERTMAN
F. 15s8
WESTCOTT
J.N. 15s7
J.W. 15s7,s10
WHALAND
J. 19s26 (Ross twp.)
John 18s27
WHEELER
J.N. 17;18s13
WHITE
H. 19rt72
J.B. 19s19
Dr. Oscar 4
WHITELY
John 15s33
WHITMAN
J. 19s23
WHITMILL
Geo. 18s31
WHITMORE
E. 18s13
L. 18s13,rt84
W. 18rt84
Waters 18s31
WHITSON
J. 19s22
WICKS
John 15s5
WIGANT
Henry 19rt71
J. and H. 19s35n
____19 Psd
WIGHT
F. 15s25
J.B. 15s26
T. 15s25
T.E. 10; 15s13
W.L. 10; 15s13
and COY 15s12
WILKINSON
Capt. David 4
Capt. Jacob 4
WILLIAMS
Cyrus 18s33
M. 15s8
R. 15s8
WILSON
E. 18rt62
WILTSE
H. 5;7
WISCHESLER
C. 15s17
WISE
add. to Milbury 10
WITKINSON
S. 15s19
WOLCOTT
James 4
WOLF
H. 19s2
WOOD
Geo. 15s9
Dr. Geo. W. 4
____15s14
WORDEN
J.P. 19s36 (Ross twp.)
WOYAME
Andrew 18s34
Joseph 18s34
YEAGER
Fred 5;6
Geo. 10; 15s13
YORK
Barney 19s11
YOUNG
A. 15s1
C. 15s1
E.K. 15s1
J. 15s12

P. 15s1
S.M. 18rt57
ZINGER
____ 19s16
ZINING
Nicholas 19s23